

[中音笙 / 次中音笙]

賽馬會中樂360 十面埋伏 (中級)

劉文金、趙咏山 編曲
譚逸昇 改編

【列營】 威武地

(大鼓)

5

10

rit. 3 3 慢

14 由慢漸快 行板

18

22 稍穩

26 由慢漸快 行板

32

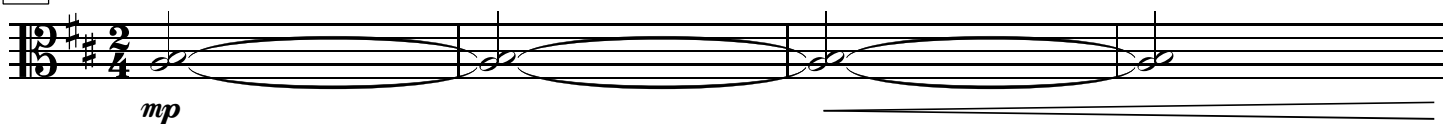

36

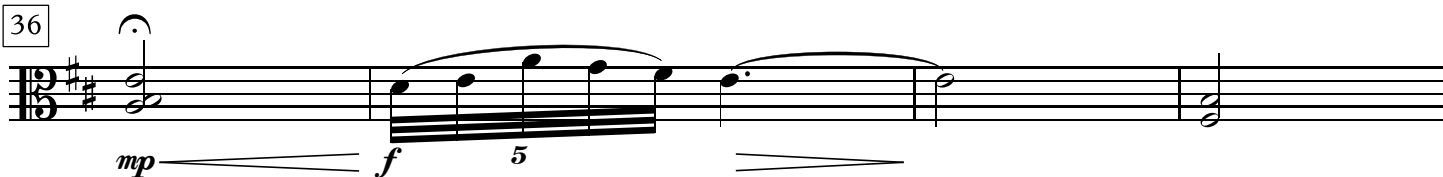

40

44 由慢漸快

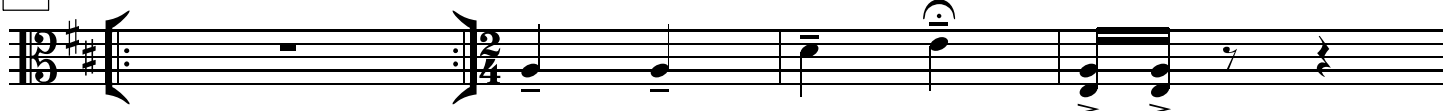

48

【吹打】 自由 中速

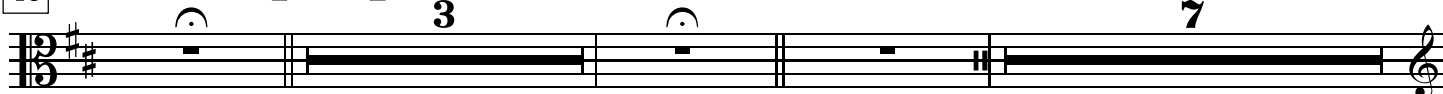

61

(二胡)

65

69

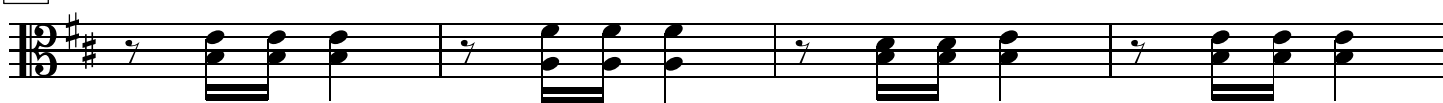

73

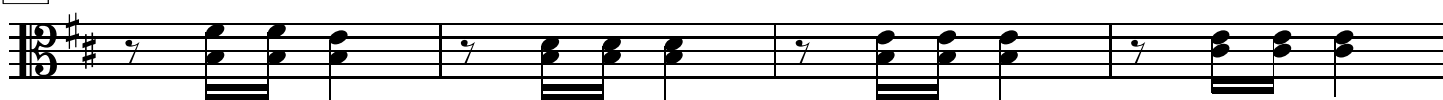

77 rit.

81 【埋伏】 由慢漸快 4 14 稍漸慢 2

103 (二胡) mf

108 mf

113 mf

118

123 稍慢 突轉快板 【小戰】、【大戰】

127 (二胡) 8

138

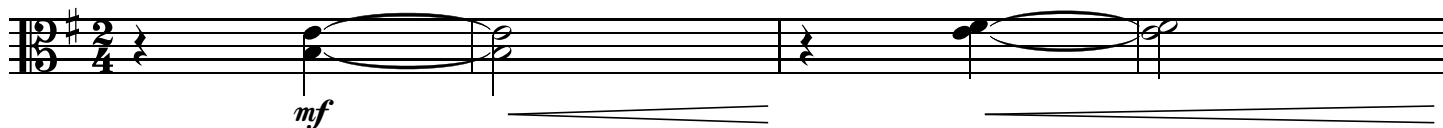

142

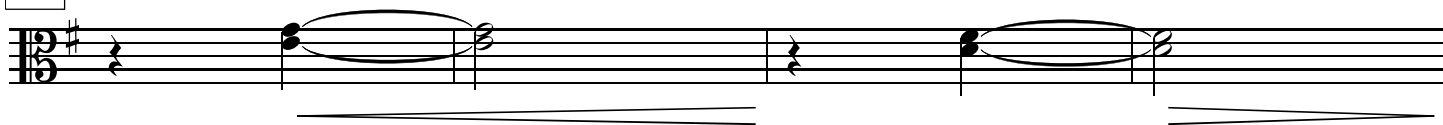

146

rit.

150

由慢漸快

自由

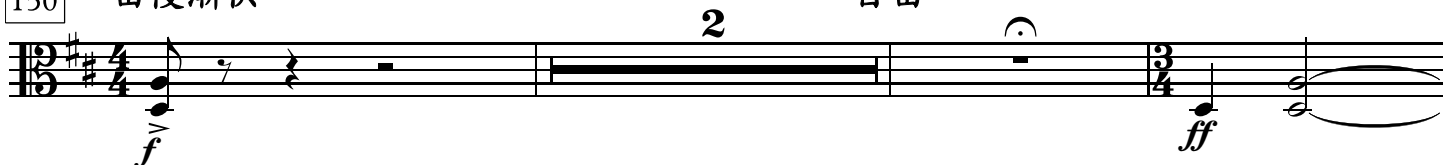

155

rit.

快板

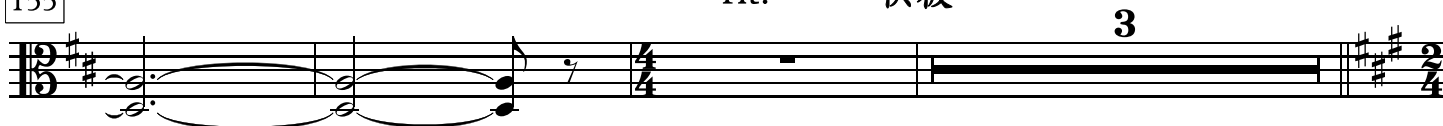

161

rit.

165

快速

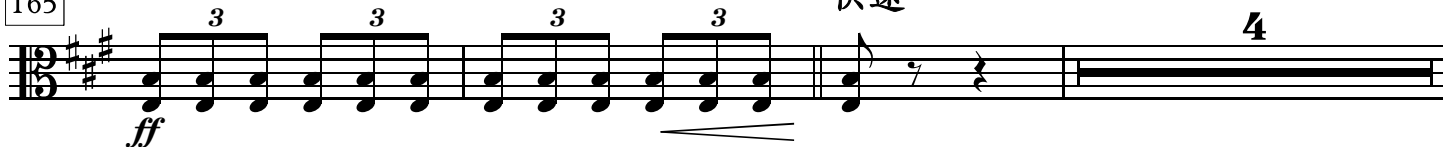

172

rit.

177 更慢些

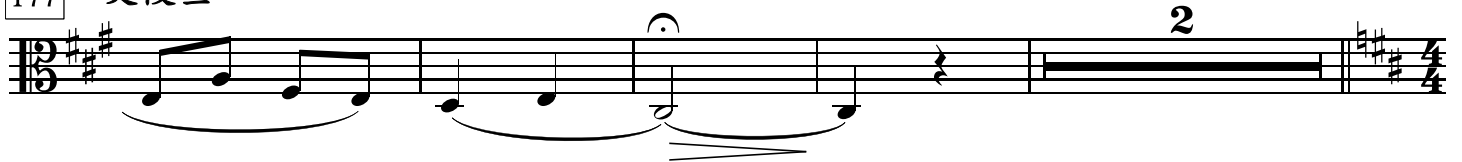

183 【烏江】
中速稍慢

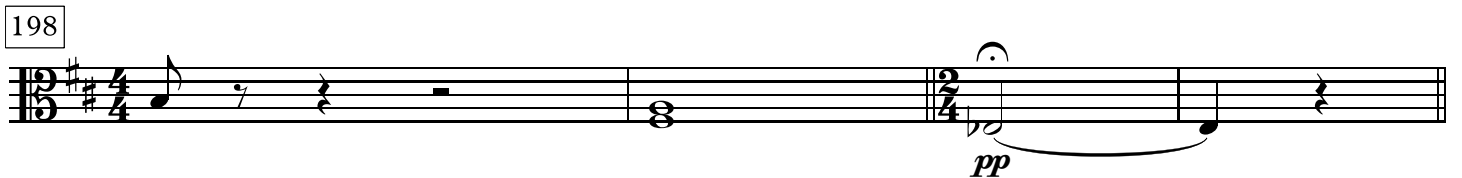
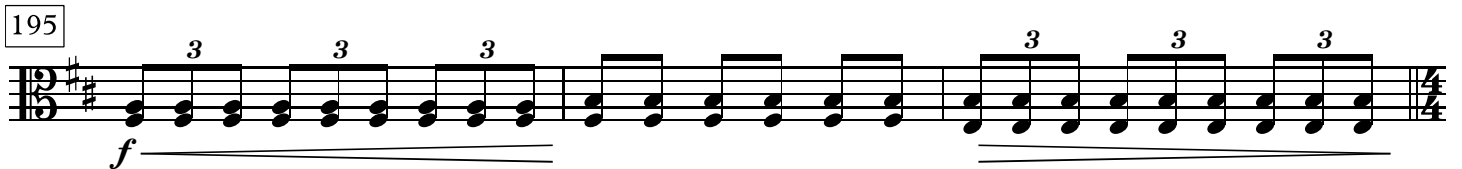
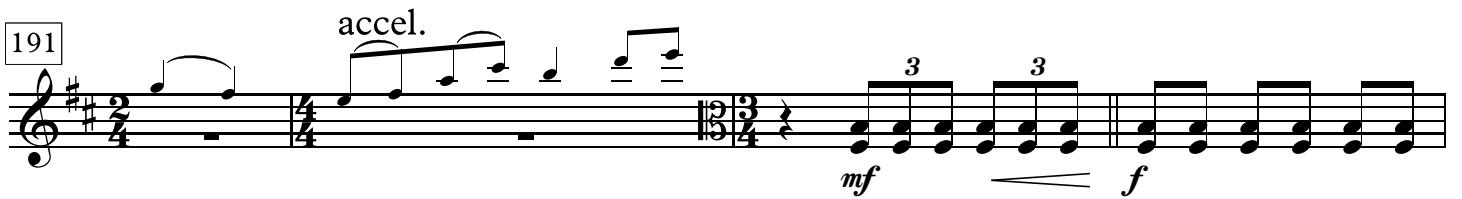

202 【奏凱】
中速

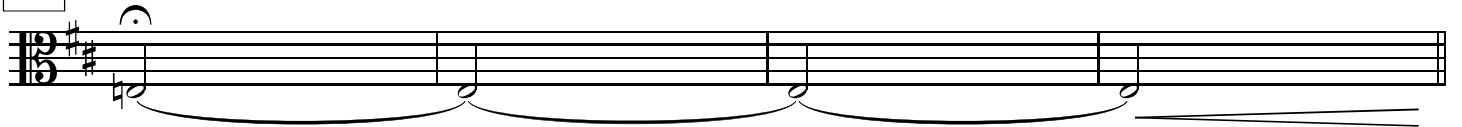

206 ♩ = 48

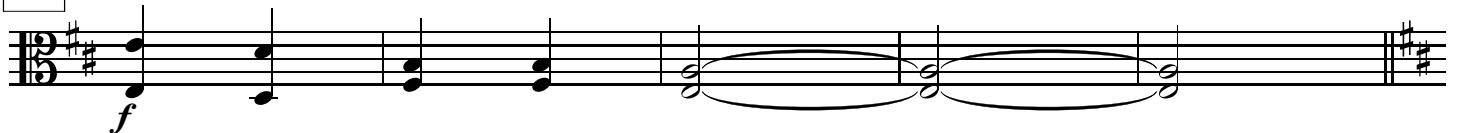

211 稍快 ♩ = 132

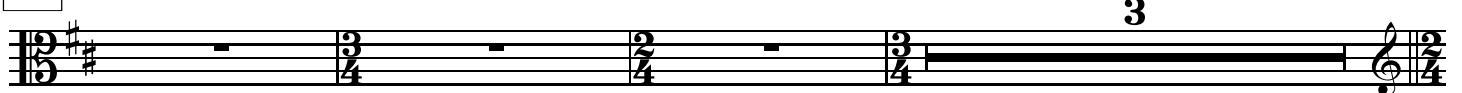

217 (高胡)

222

226

234 *molto rit.* 慢

239

244

249