

幻想曲 秦·兵馬俑

彭修文

一、軍整肅，封禪遨遊幾時休

不快的進行

26

30

34

38

48

52

55

59

(硬槌) (X=鼓邊)

2 幻想曲《秦·兵馬俑》- 大堂鼓

104 小快板，緊張地 $\bullet = 144$ 威武雄壯地

12

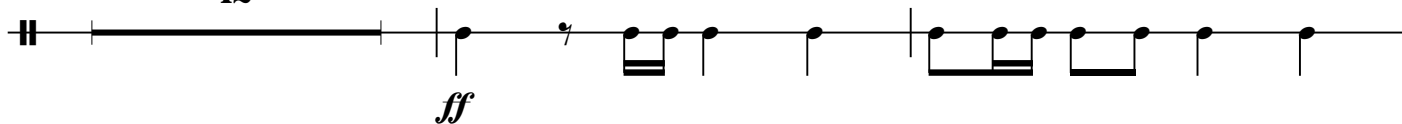

118

121

124 堂皇絢麗，有氣派地

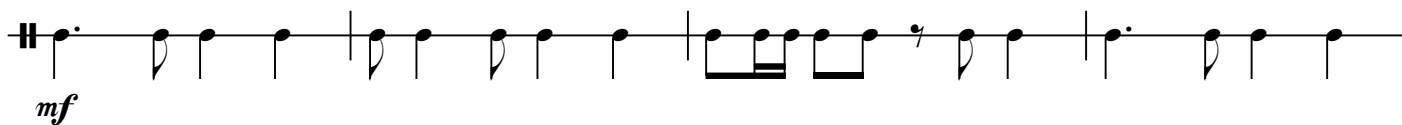

128

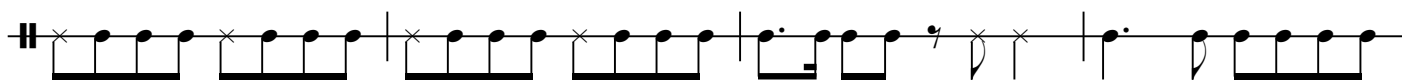

132

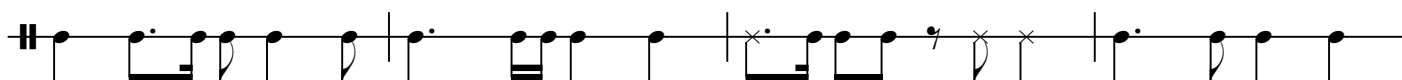

漸慢

136

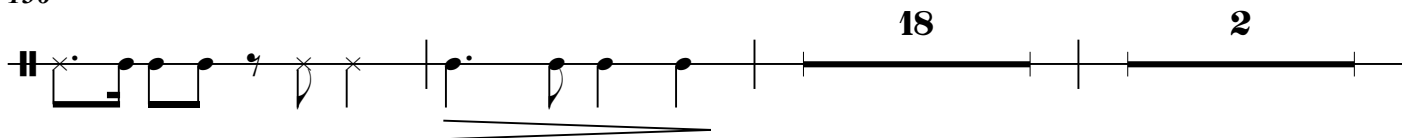

158 慢起漸快

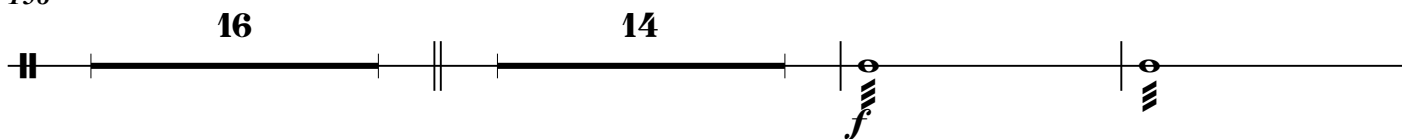

190

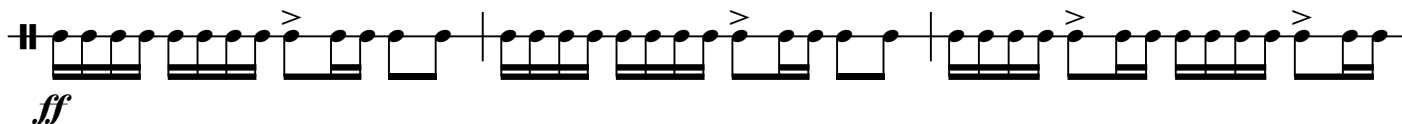

193

逐漸地慢，弱

196

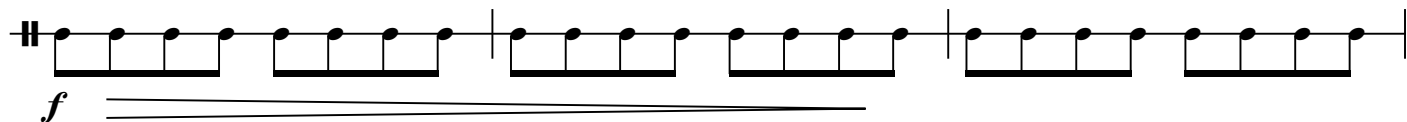

199

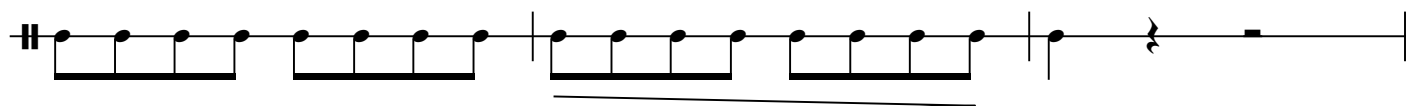

二、春閨夢，征人思歸相思苦

緩慢，寂靜地

202

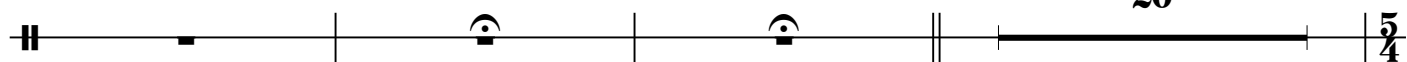

225 嗚咽地

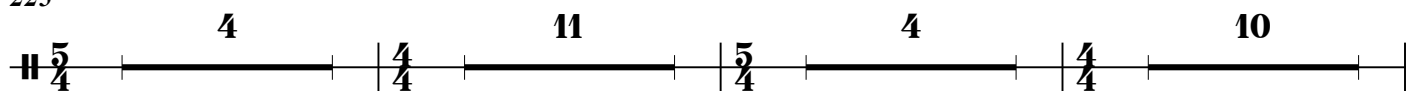

254

(約 $\bullet = 52 - 54$)

較自由地，悽苦，思念清空的，回憶的，稍慢

289 (彭修文取消289小節)

漸慢

夢

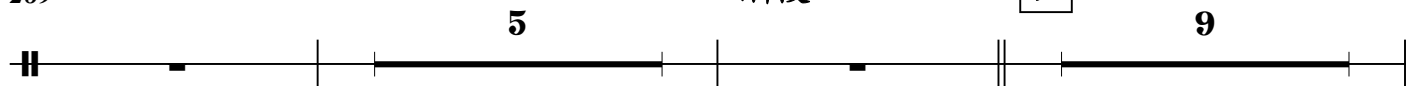

305 驚夢

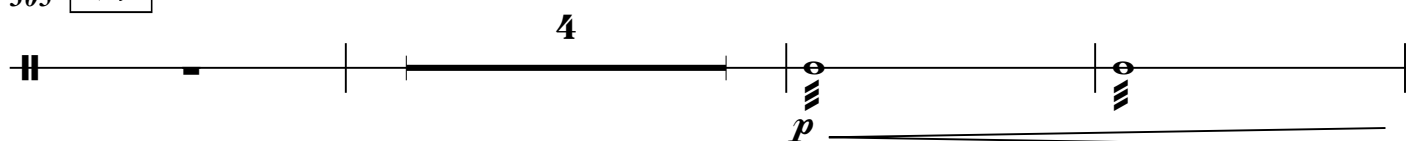

312

稍快

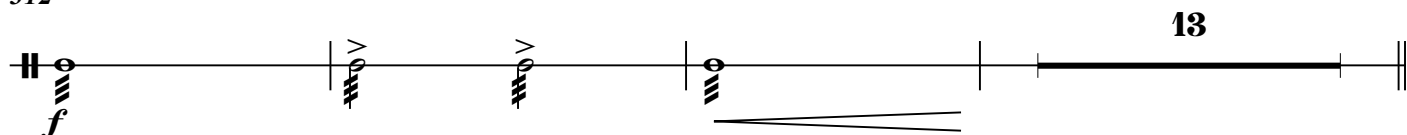

三、大轟懸，關山萬里共雪寒

Allargando

威武雄壯地

328

15

漸慢

346

349

352

355

358

8

370

374

4

381 慢

8 (389a) (389b) 9

399

2 2

mf *mf*

405

5

sf

413

ff