

梆笛

# 《慶典序曲》

(中級)

熱情地快板 ♩ = ca.120

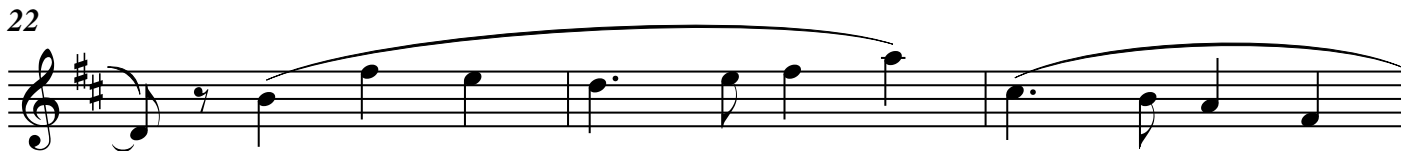
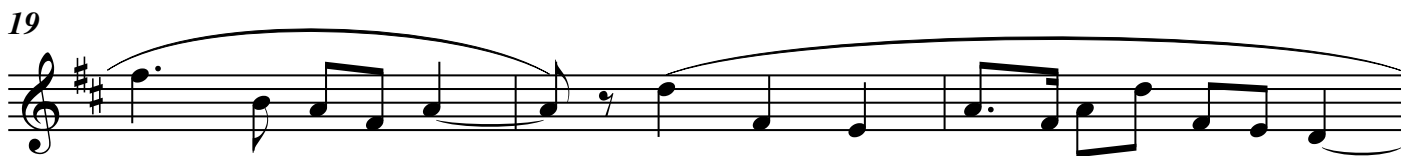
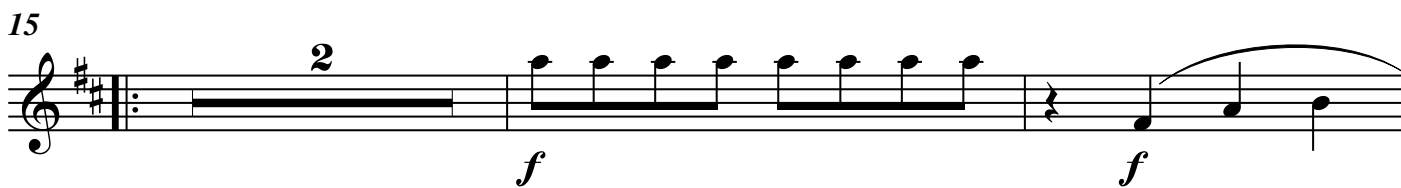
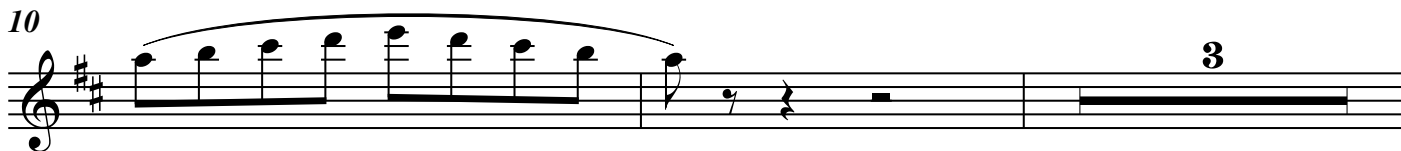
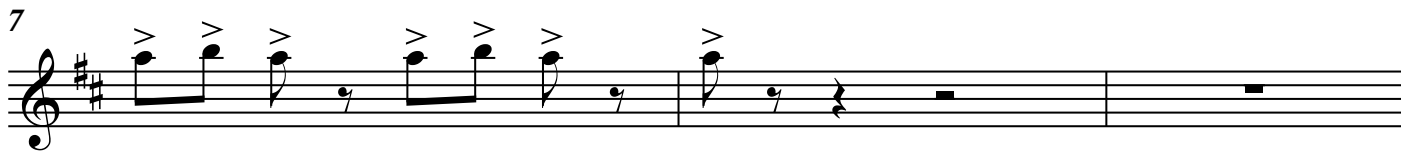

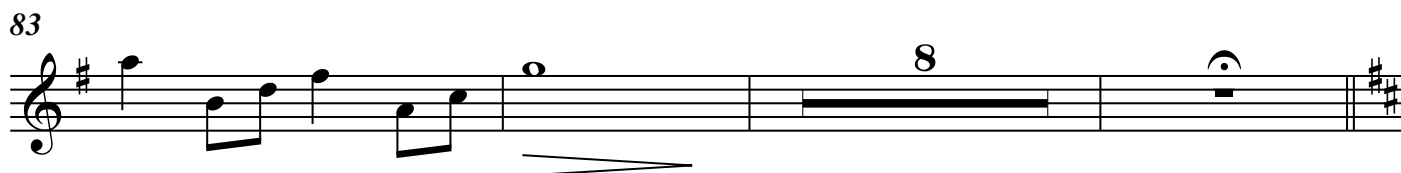
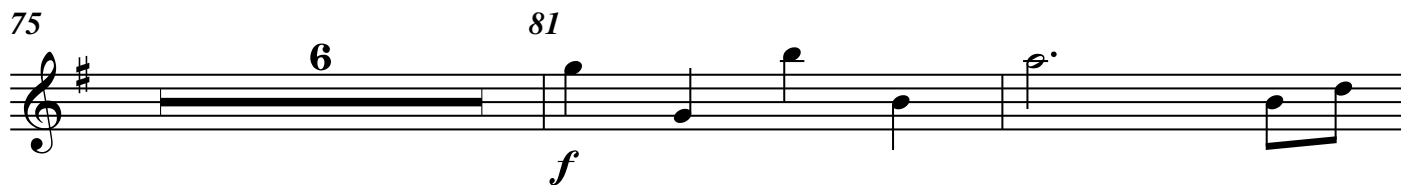
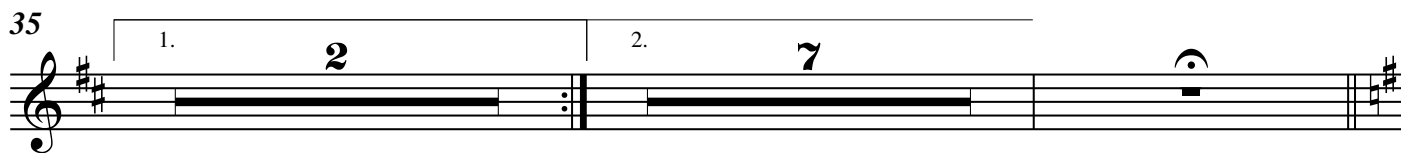
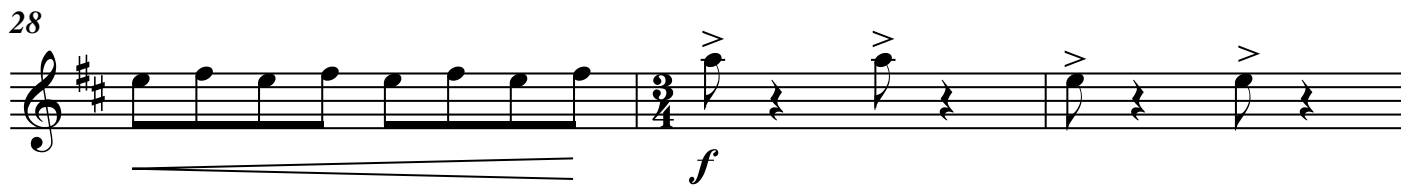

94 熱情地快板 ♩ = ca.120

124

130

$\bullet = \text{ca.}112$

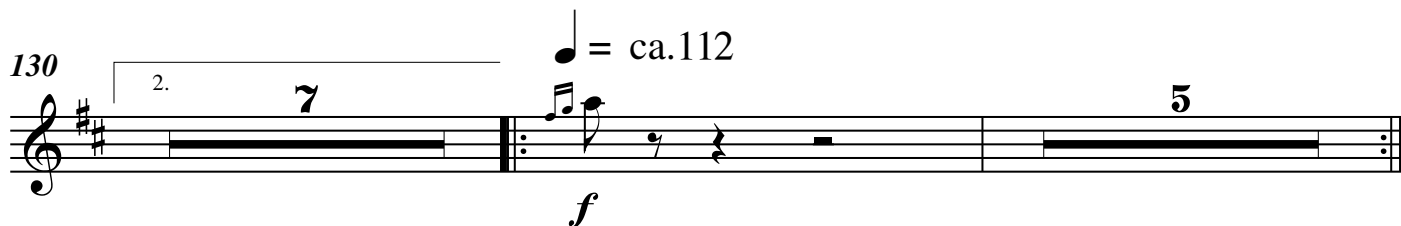

143

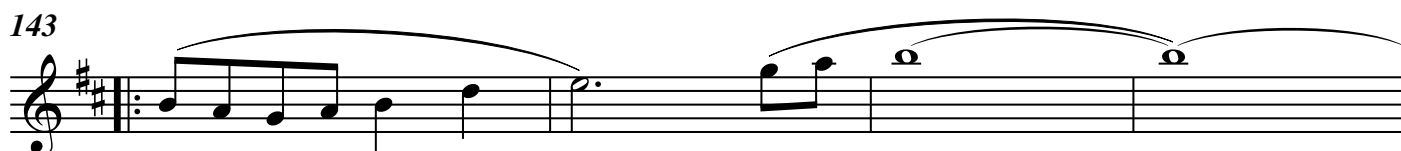

147

*rit.*

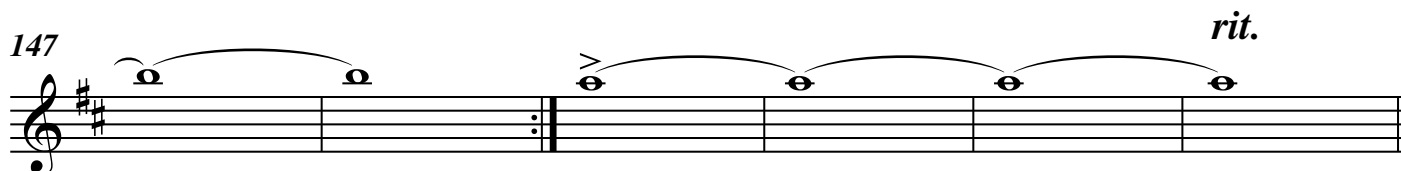

153

尾聲  $\bullet = \text{ca.}120$

156

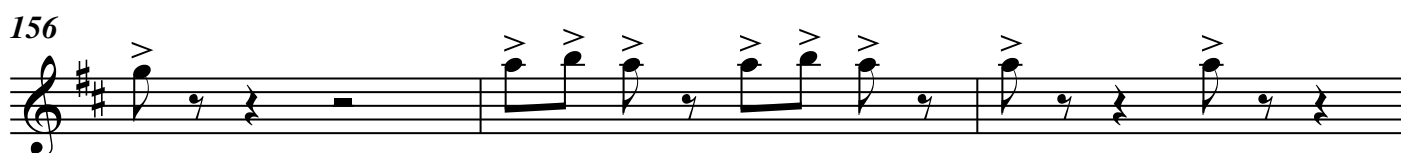

159

162

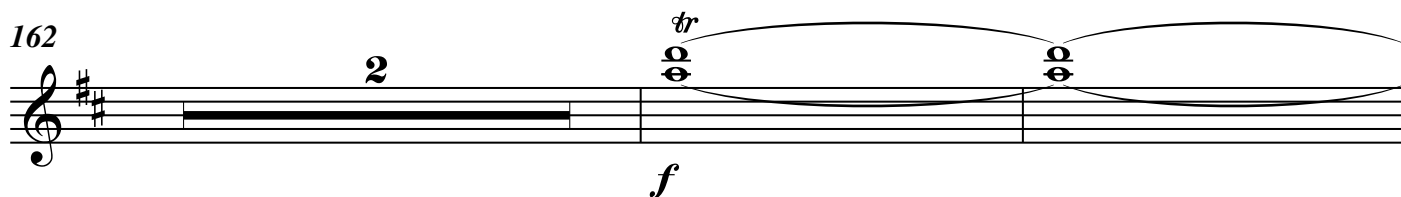

166

